

Joseph Rockafeller
in Rt of McLease

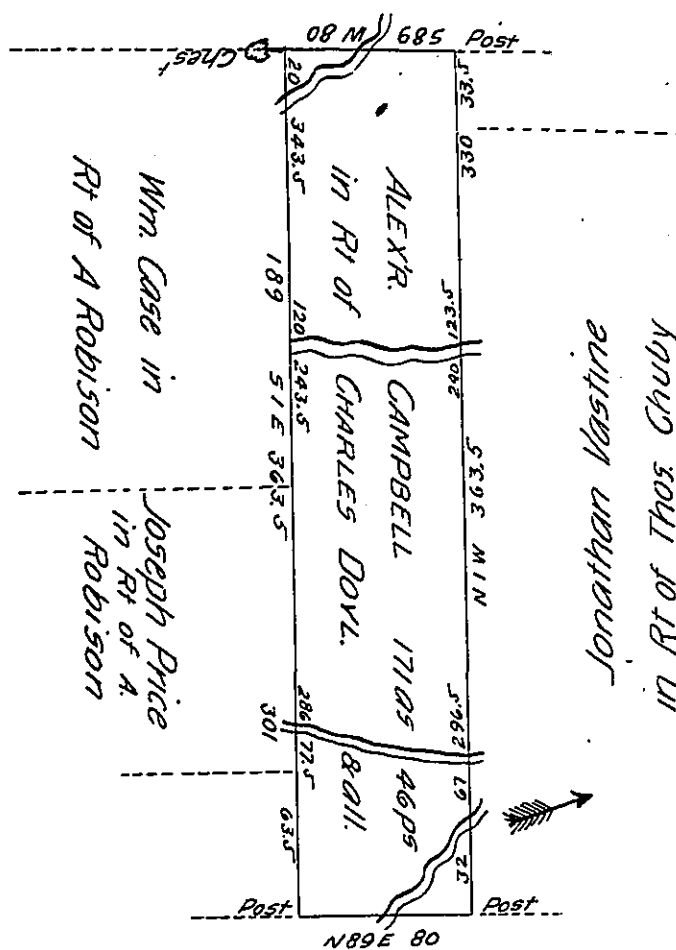

Jonathan Vastine
in Rt of Thos Chuby

Isaac Marsh in Rt of
David Leech

Situate in Rush Township in the County of Northumberland Sur-
veyed on the 29th day of March 1825 for Alexander Campbell containing
one hundred and seventy one acres and forty six perches and allowance
of Six pr Cent &- By an order of resurvey dated 8th day of March 1825

* Being the whole of a Survey made for Charles Doyl clear of
interferences &c

Wm Laird D.S.

To Gabriel Hiestor Esquire
Surveyor General

* Warrant dated 1st July 1793

IN TESTIMONY that the above is a copy of the original remaining on file in
the Department of Internal Affairs of Pennsylvania, made
conformably to an Act of Assembly approved the 16th day of
February, 1833, I have hereunto set my Hand and caused
the Seal of said Department to be affixed at Harrisburg,
this fifth day of July 1904

Isaac P. Pearson
Secretary of Internal Affairs